

File Name: lba-wip-003700 - WaterWater New44 - PROJECTS\60532482 - South Essex SFRA\40 GIS\Project Files\MXDs\Figure 1.0 Study Area.mxd

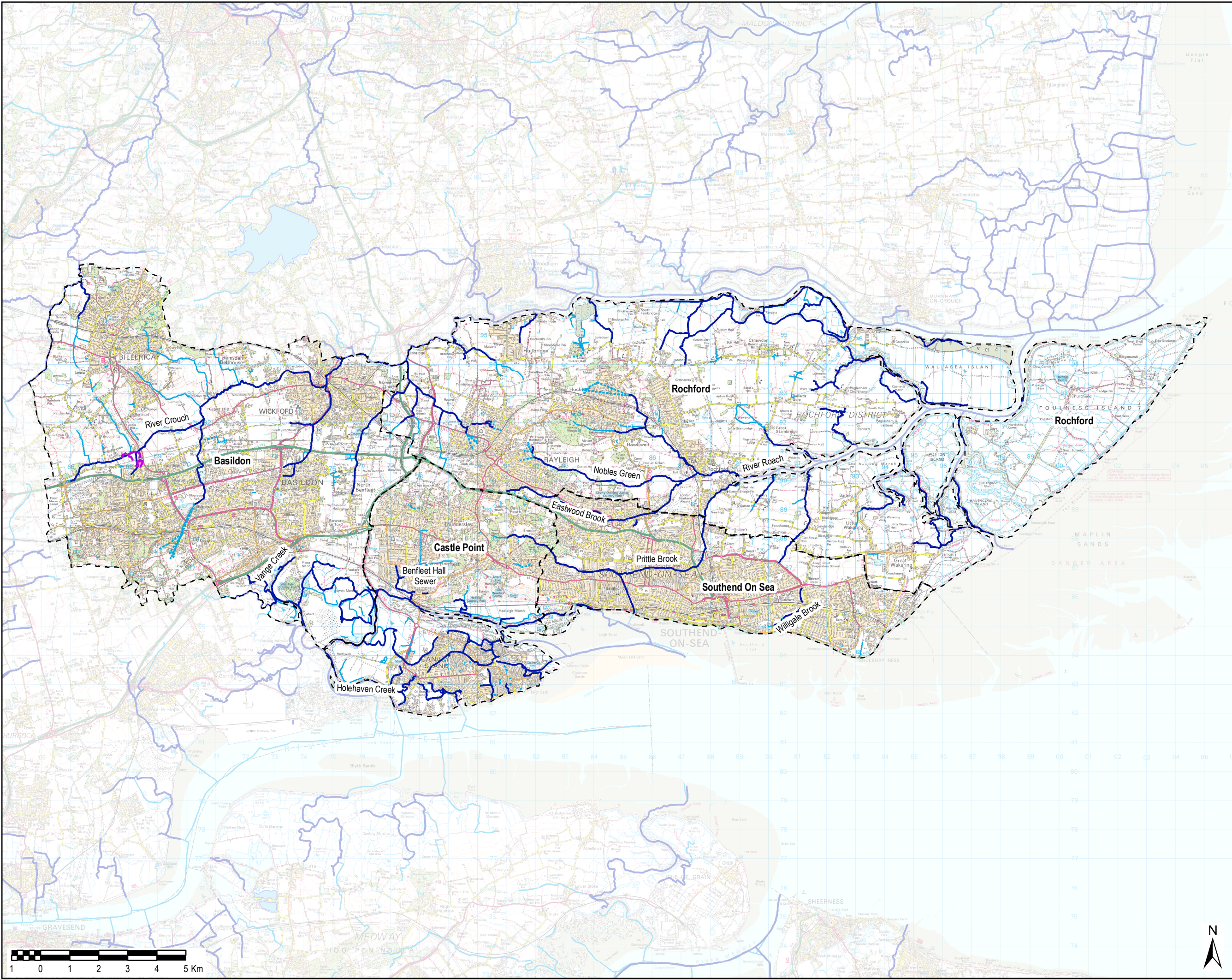

THIS DRAWING IS TO BE USED ONLY FOR THE PURPOSE OF ISSUE THAT IT WAS ISSUED FOR AND IS SUBJECT TO AMENDMENT

LEGEND

- Council Boundary
- Flood Storage Areas
- Main River
- Ordinary Watercourse
- Culvert

NOTES

1. Main rivers are usually larger rivers and streams (designated by the Environment Agency (EA)), other rivers are called 'ordinary watercourses'. The EA carries out maintenance, improvement or construction work only on Main Rivers to manage flood risk. Lead local flood authorities, district councils and internal drainage boards carry out flood risk management work on ordinary watercourses.

Copyright
© Ordnance Survey Crown copyright and database rights, 2017. Ordnance Survey 0100031673.
Contains Environment Agency information
© Environment Agency and/or database rights 2017.

Purpose of Issue
FINAL

Client
Basildon Council
BASILDON - BILLERICAY - WICKFORD
Castlepoint
Rochford District Council
Southend on Sea Borough Council

Project Title
SOUTH ESSEX
LEVEL 1 SFRA

Drawing Title
STUDY AREA

Drawn KLD	Checked JW	Approved CP	Date 11/04/2018
AECOM Internal Project No. 60532482		Scale @ A3 1:120,000	

THIS DOCUMENT HAS BEEN PREPARED PURSUANT TO AND IS SUBJECT TO THE TERMS OF AECOM'S APPOINTMENT BY ITS CLIENT. AECOM ACCEPTS NO LIABILITY FOR ANY USE OF THIS DOCUMENT OTHER THAN BY ITS ORIGINAL CLIENT OR FOLLOWING AECOM'S EXPRESS AGREEMENT TO SUCH USE, AND ONLY FOR THE PURPOSES FOR WHICH IT WAS PREPARED AND PROVIDED.

AECOM
Scott House
Alencon Link, Basingstoke
Hampshire, RG21 7PP
Telephone (01256) 310200
Fax (01256) 310201
www.aecom.com

AECOM

Drawing Number FIGURE 1.0	Rev 1
------------------------------	----------