

Volume 3: Mapping Report

This report contains the site maps for the Strategic Housing Land Availability Assessment (SHLAA) 2016 Update. The mapping is shown on 20 pages covering the borough.

Map 1 provides an overview of the borough and indicates the location of the subsequent 19 maps. Maps 2 to 20 show SHLAA sites and their deliverability, (see key) in relation to ward boundaries and, (where applicable) Green Belt land as designated in the Adopted 1998 Local Plan.

The titles of Maps 2-20 denote the area of the borough covered in relation to the ward and the area of that ward in brackets e.g. “St. Peters Ward (North West)”; the North West of St. Peters Ward.

Mapping Report Key:

All Maps:



Urban Area



Green Belt



Ward Boundary

Map 1:



Map Boundary (denoted with map number)



SHLAA Site

Maps 2 – 20:



SHLAA site with 0 - 5 YEAR deliverability



SHLAA site with 5 – 10 YEAR deliverability



SHLAA site with 10 – 15 YEAR deliverability



SHLAA site with 15 YEAR + deliverability



SHLAA site Not Available



SHLAA site Stalled

List of Maps:

Map 1 - Overview Map of SHLAA Sites

Map 2 - St. Peters Ward (North West)

Map 3 - St. Peters Ward (East) & Cedar Hall Ward (North West)

Map 4 - Cedar Hall Ward (North East) & Victoria Ward (North West)

Map 5 - St. Georges Ward & St. Peters Ward (West)

Map 6 - Victoria Ward (Central)

Map 7 - Cedar Hall Ward (South), Boyce Ward (North) & St. Peters Ward (South East)

Map 8 - Appleton Ward, St. Peters Ward (South West), St. Marys Ward (North) & Boyce Ward (North West)

Map 9 - St. James Ward (North), Victoria Ward (South) & Boyce Ward (East)

Map 10 - St. Marys Ward, Appleton Ward (South) & Boyce Ward (West)

Map 11 - Boyce Ward (East) & St. James Ward (West)

Map 12 - St. Marys Ward (South) & Boyce Ward (South West)

Map 13 - Canvey Island West Ward, Canvey Island Central Ward (West) & Canvey Island Winter Gardens Ward (South)

Map 14 - Canvey Island Winter Gardens Ward (North) & Canvey Island North Ward (North West)

Map 15 - Canvey Island North Ward (East), Canvey Island South Ward (North East), Canvey Island East Ward (North)

Map 16 - Canvey Island Central Ward (East), Canvey Island South Ward (North), Canvey Island East Ward (West) & Canvey Island North Ward (South West)

Map 17 - Canvey Island West Ward (South)

Map 18 - Canvey Island East Ward (South)

Map 19 - Canvey Island West Ward (South East) & Canvey Island South Ward (South)

Map 20 - Victoria Ward (North East)



This map is reproduced from Ordnance Survey material with permission of Ordnance Survey on behalf of Her Majesty's Stationery Office

SHLAA 2016 UPDATE

Map 2
Wards - St. Peters Ward (North West)

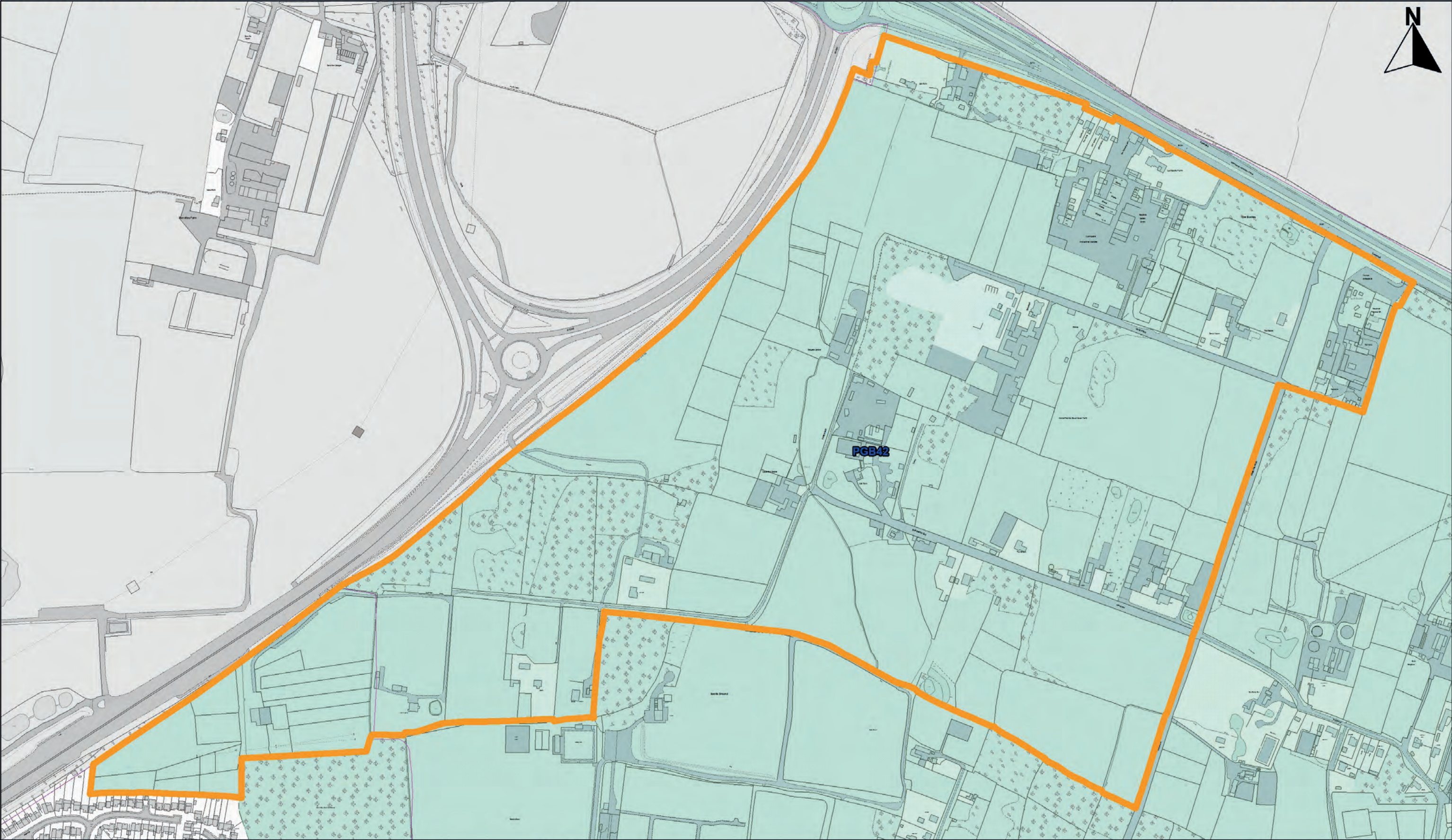

This map is reproduced from Ordnance Survey material with the permission of Ordnance Survey on behalf of Her Majesty's Stationery

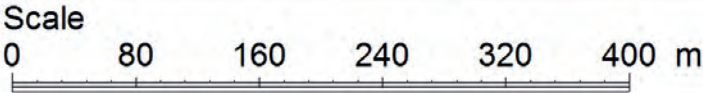

SCALE @ A3: 1:5,000

Castle Point Borough Council
OS License Number: LA077461

SHLAA 2016 UPDATE

Map 3
Wards - St. Peters Ward (East) & Cedar Hall Ward (North West)

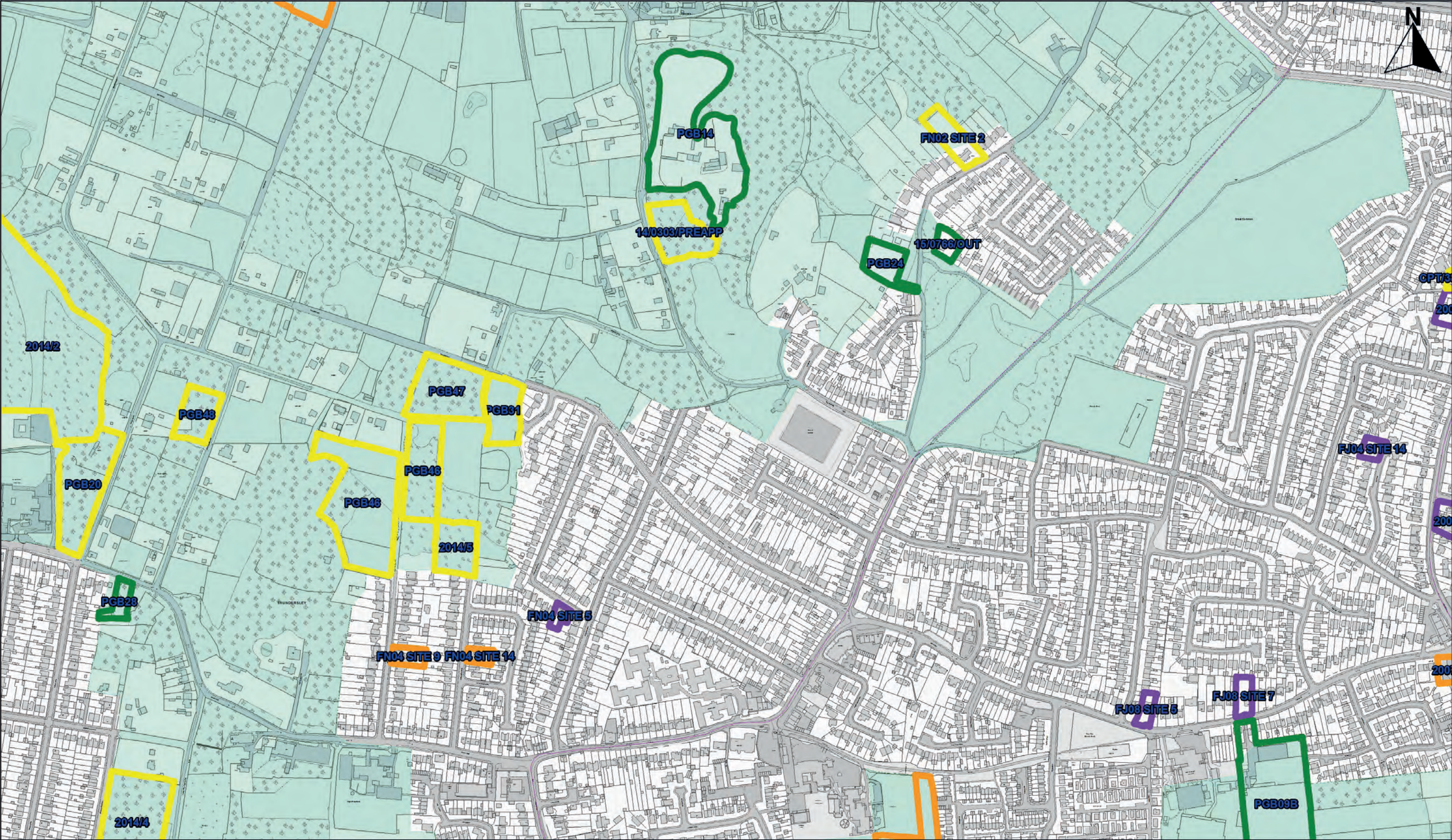

This map is reproduced from Ordnance Survey material with the permission of Ordnance Survey on behalf of Her Majesty's Stationery



SCALE @ A3: 1:5,000

Castle Point Borough Council
OS License Number: LA077461

SHLAA 2016 UPDATE

Map 4
Wards - Cedar Hall Ward (North East) & Victoria Ward (North West)

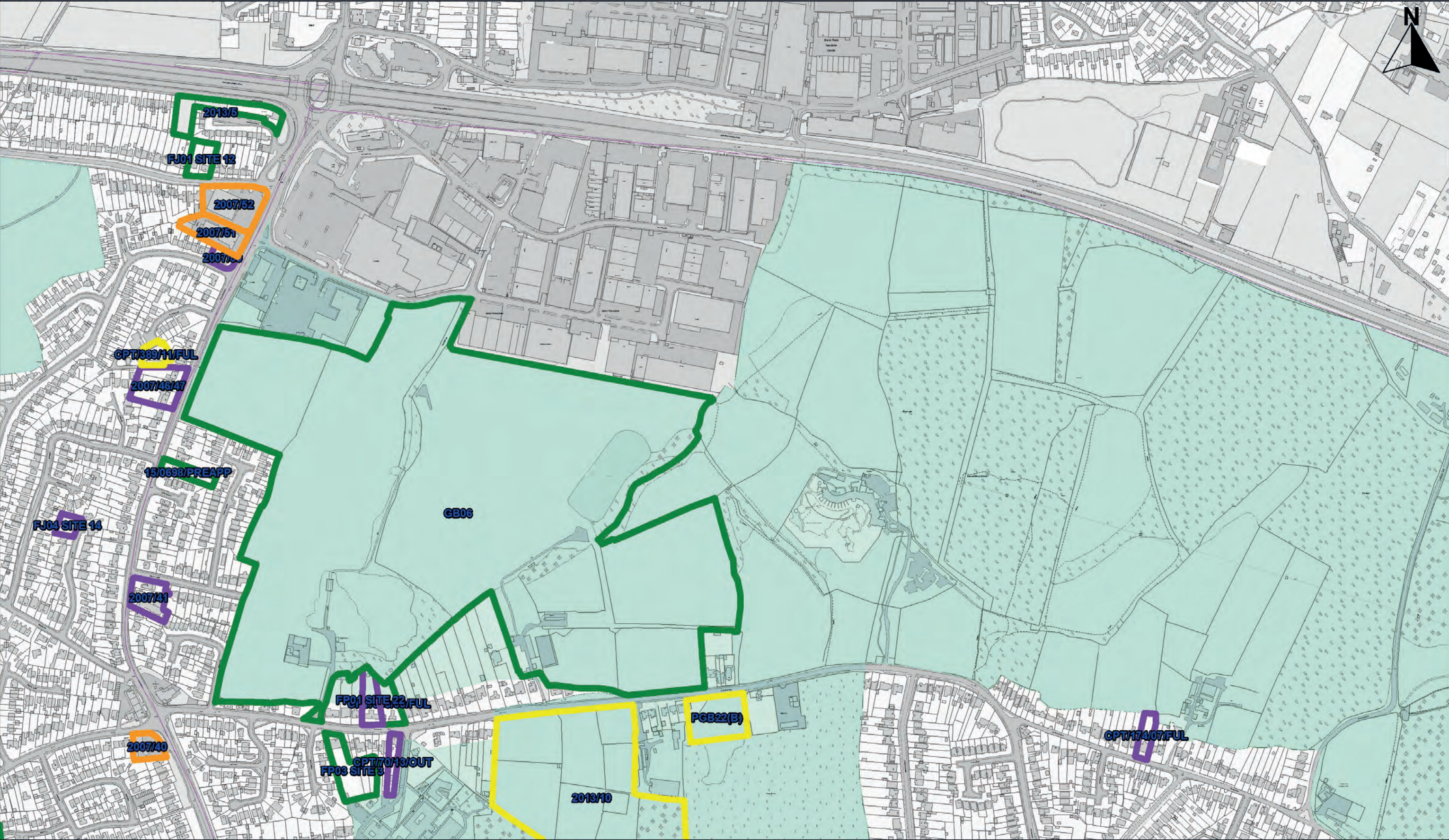

This map is reproduced from Ordnance Survey material with the permission of Ordnance Survey on behalf of Her Majesty's Stationery

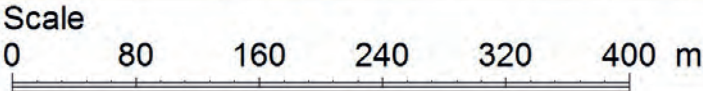

SCALE @ A3: 1:5,000

Castle Point Borough Council
OS License Number: LA077461

SHLAA 2016 UPDATE

Map 5
Wards - St. Georges Ward & St. Peters Ward (West)

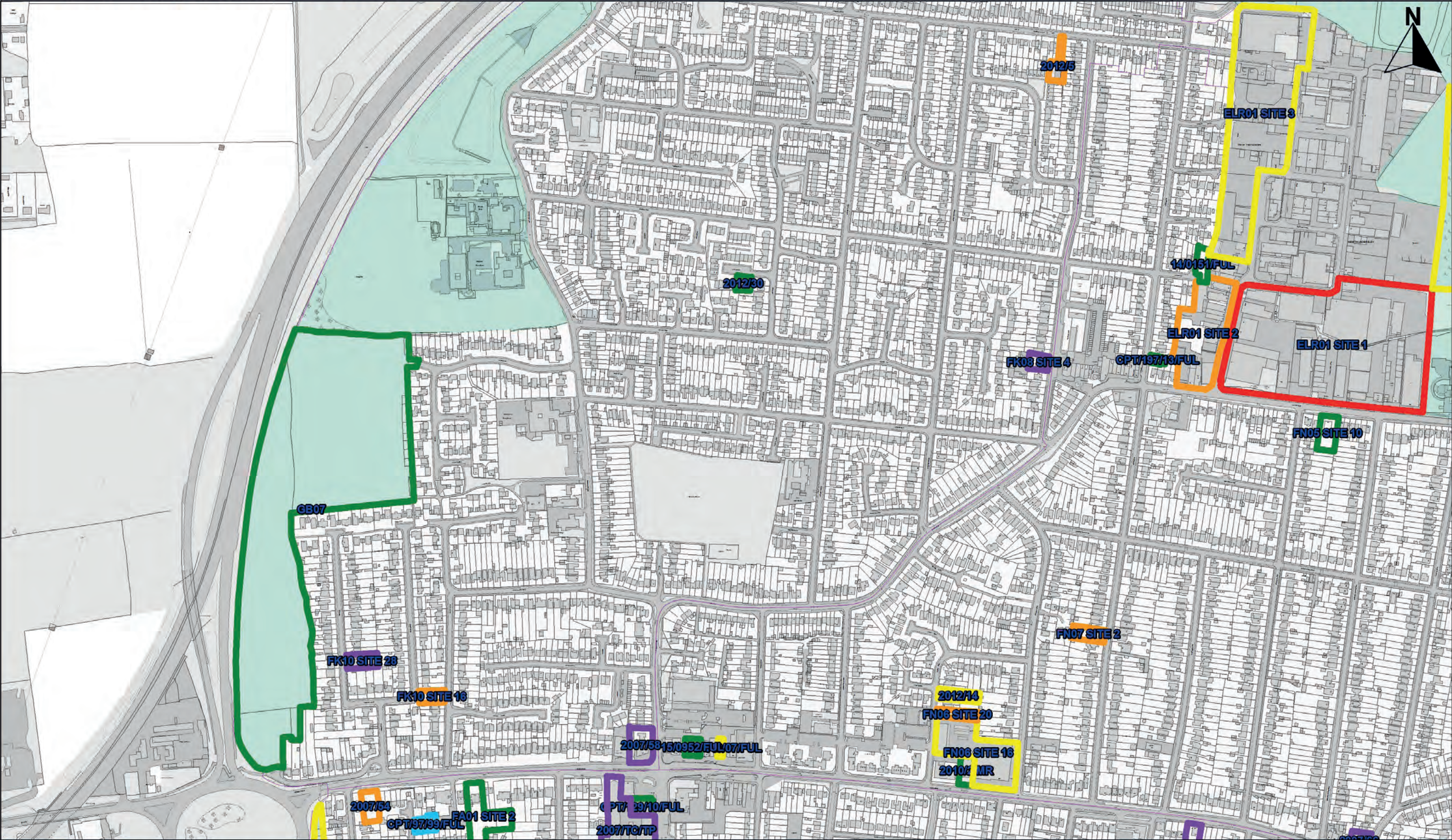

This map is reproduced from Ordnance Survey material with the permission of Ordnance Survey on behalf of Her Majesty's Stationery

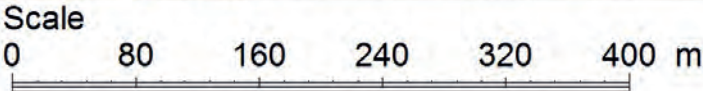

SCALE @ A3: 1:5,000

Castle Point Borough Council
OS License Number: LA077461

SHLAA 2016 UPDATE

Map 6
Wards - Victoria Ward (Central)

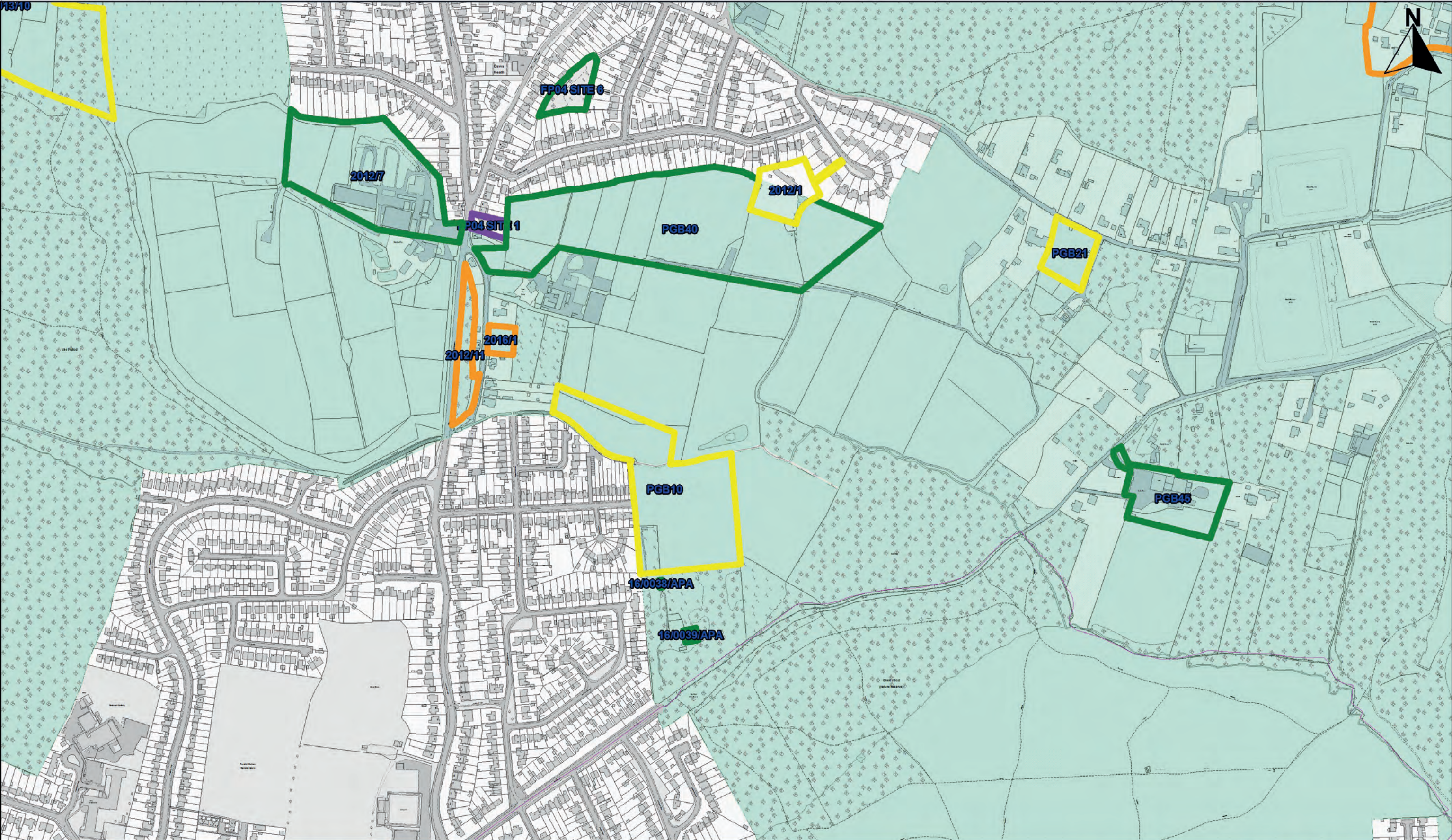

This map is reproduced from Ordnance Survey material with the permission of Ordnance Survey on behalf of Her Majesty's Stationery

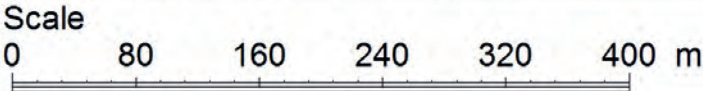

SCALE @ A3: 1:5,000

Castle Point Borough Council
OS License Number: LA077461

SHLAA 2016 UPDATE

Map 7

Wards - Cedar Hall Ward (South), Boyce Ward (North) & St Peters Ward (South East)

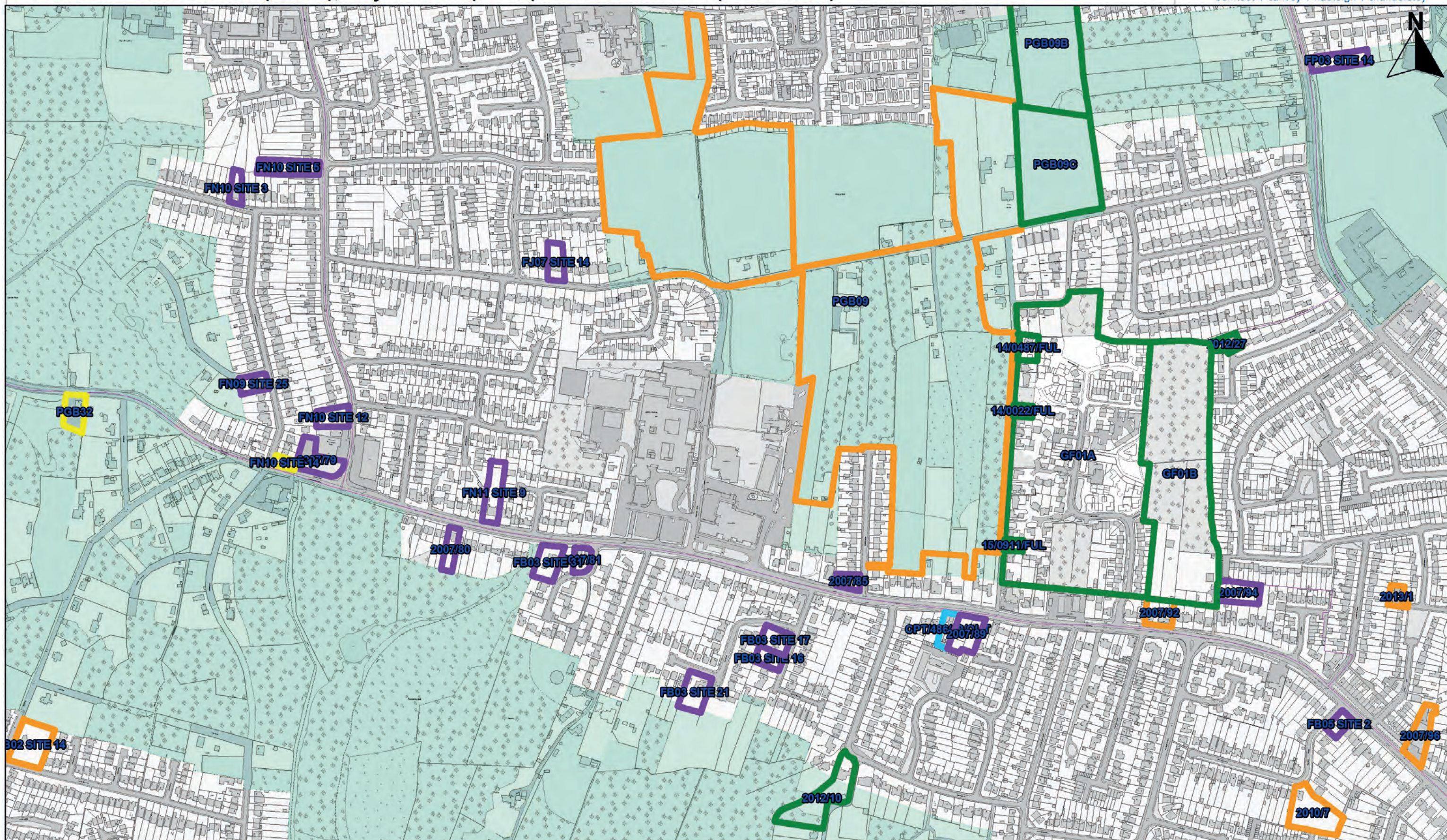

This map is reproduced from Ordnance Survey material with the permission of Ordnance Survey on behalf of Her Majesty's Stationery

Scale
0 80 160 240 320 400 m

SCALE @ A3: 1:5,000

Castle Point Borough Council
OS License Number: LA077461

SHLAA 2016 UPDATE

Map 8
Wards - Appleton Ward, St Peters Ward (South West), St. Marys Ward (North) & Boyce Ward (North West)

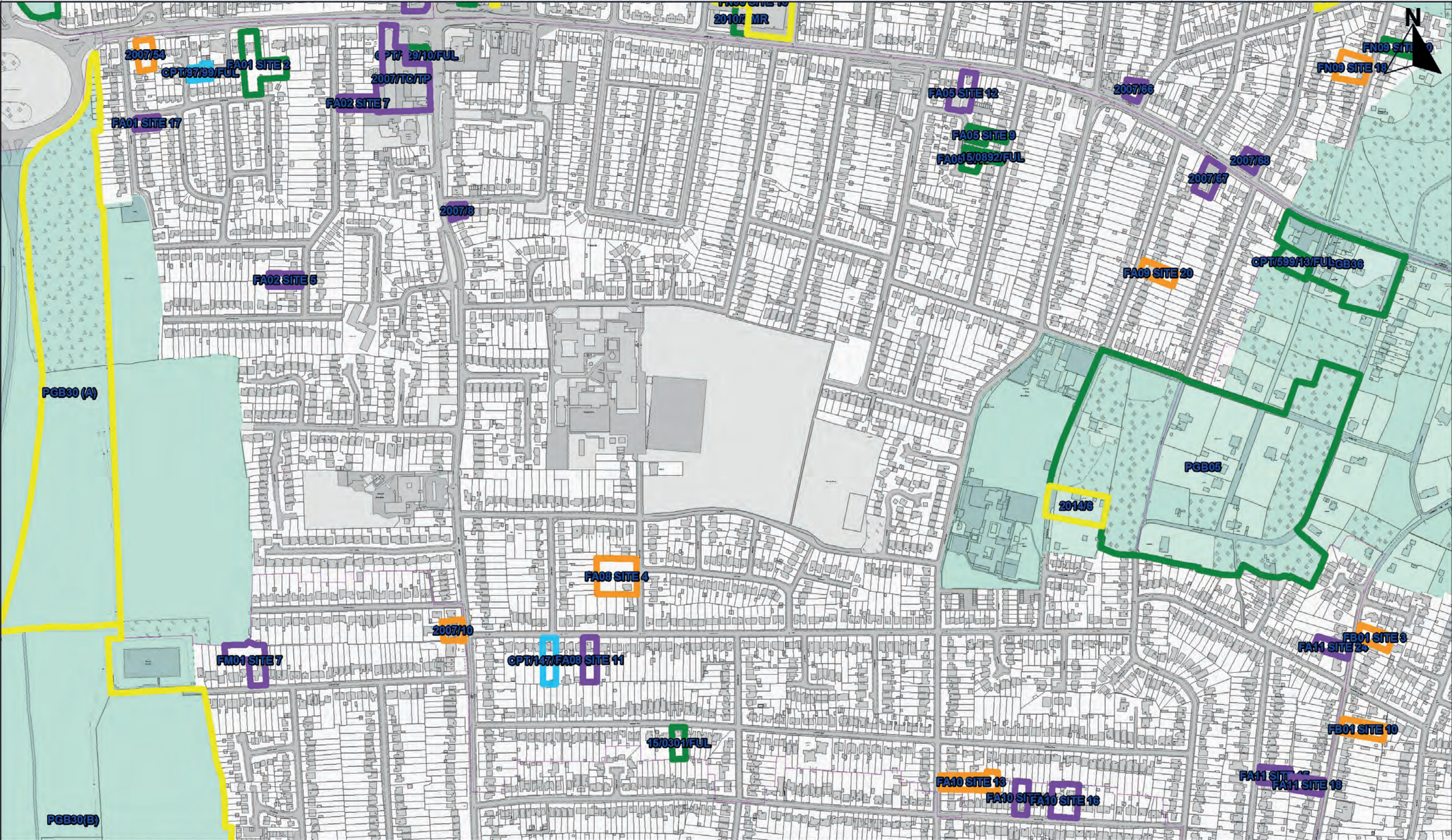

This map is reproduced from Ordnance Survey material with the permission of Ordnance Survey on behalf of Her Majesty's Stationery



SCALE @ A3: 1:5,000

Castle Point Borough Council
OS License Number: LA077461

SHLAA 2016 UPDATE

Map 9
Wards - St. James Ward (North), Victoria Ward (South) & Boyce Ward (East)

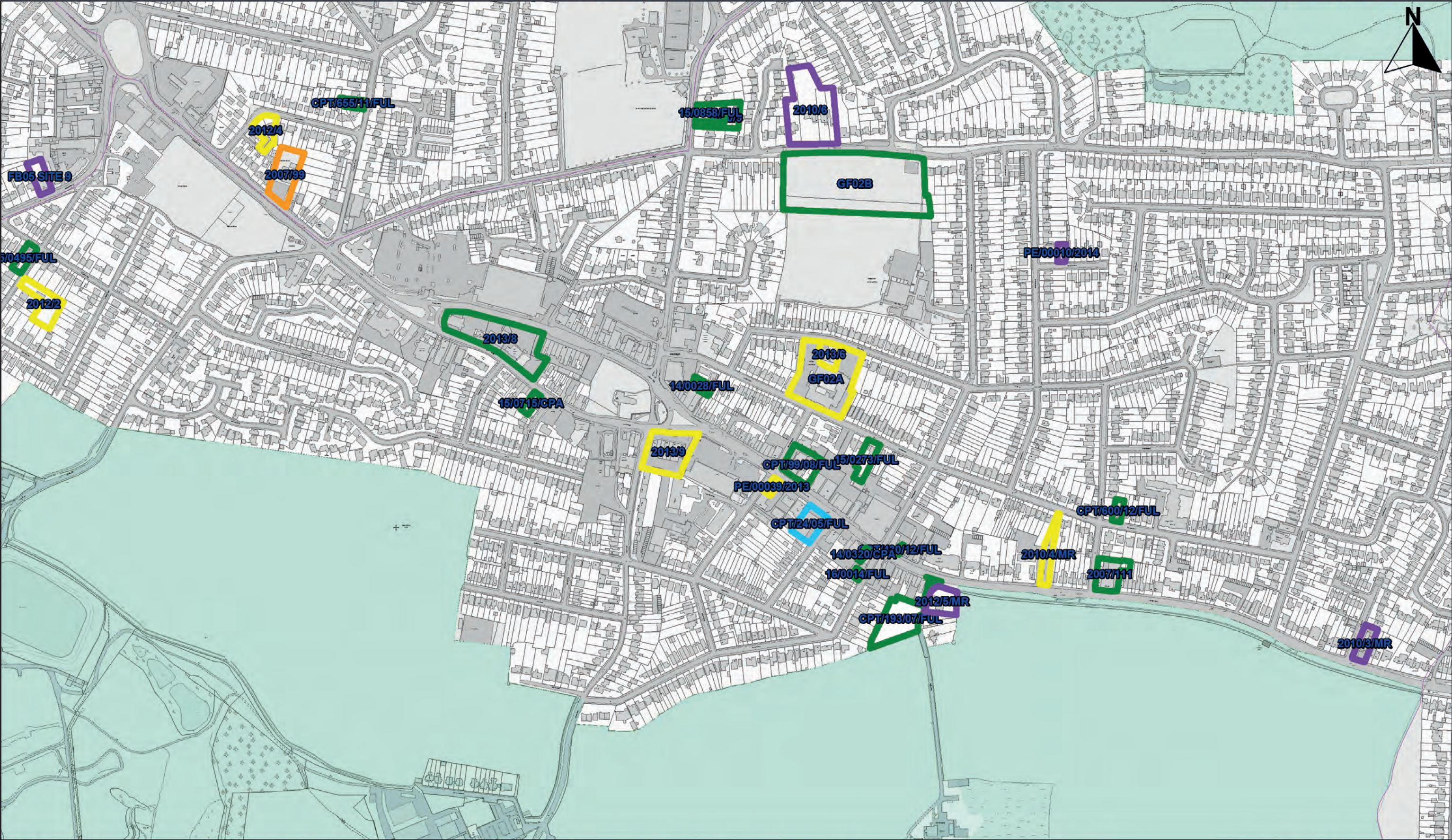

This map is reproduced from Ordnance Survey material with the permission of Ordnance Survey on behalf of Her Majesty's Stationery



SCALE @ A3: 1:5,000

Castle Point Borough Council
OS License Number: LA077461

SHLAA 2016 UPDATE

Map 10
Wards - St. Marys Ward, Appleton Ward (South) & Boyce Ward (West)

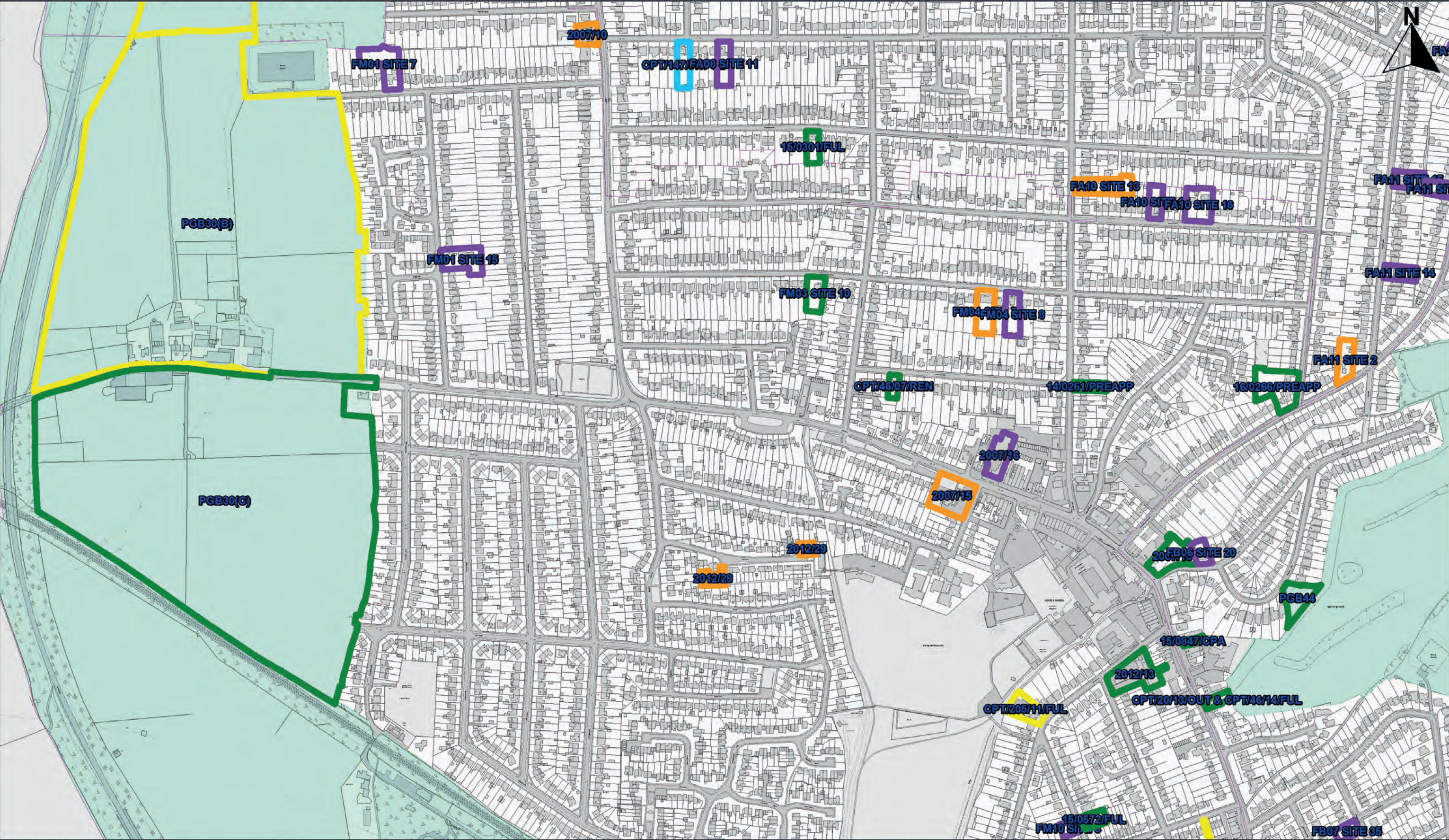

This map is reproduced from Ordnance Survey material with the permission of Ordnance Survey on behalf of Her Majesty's Stationery

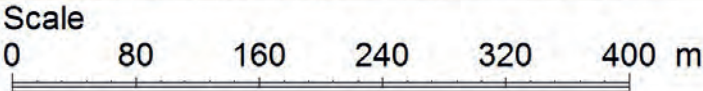

SCALE @ A3: 1:5,000

Castle Point Borough Council
OS License Number: LA077461

SHLAA 2016 UPDATE

Map 11
Wards - Boyce Ward (East) & St. James Ward (West)

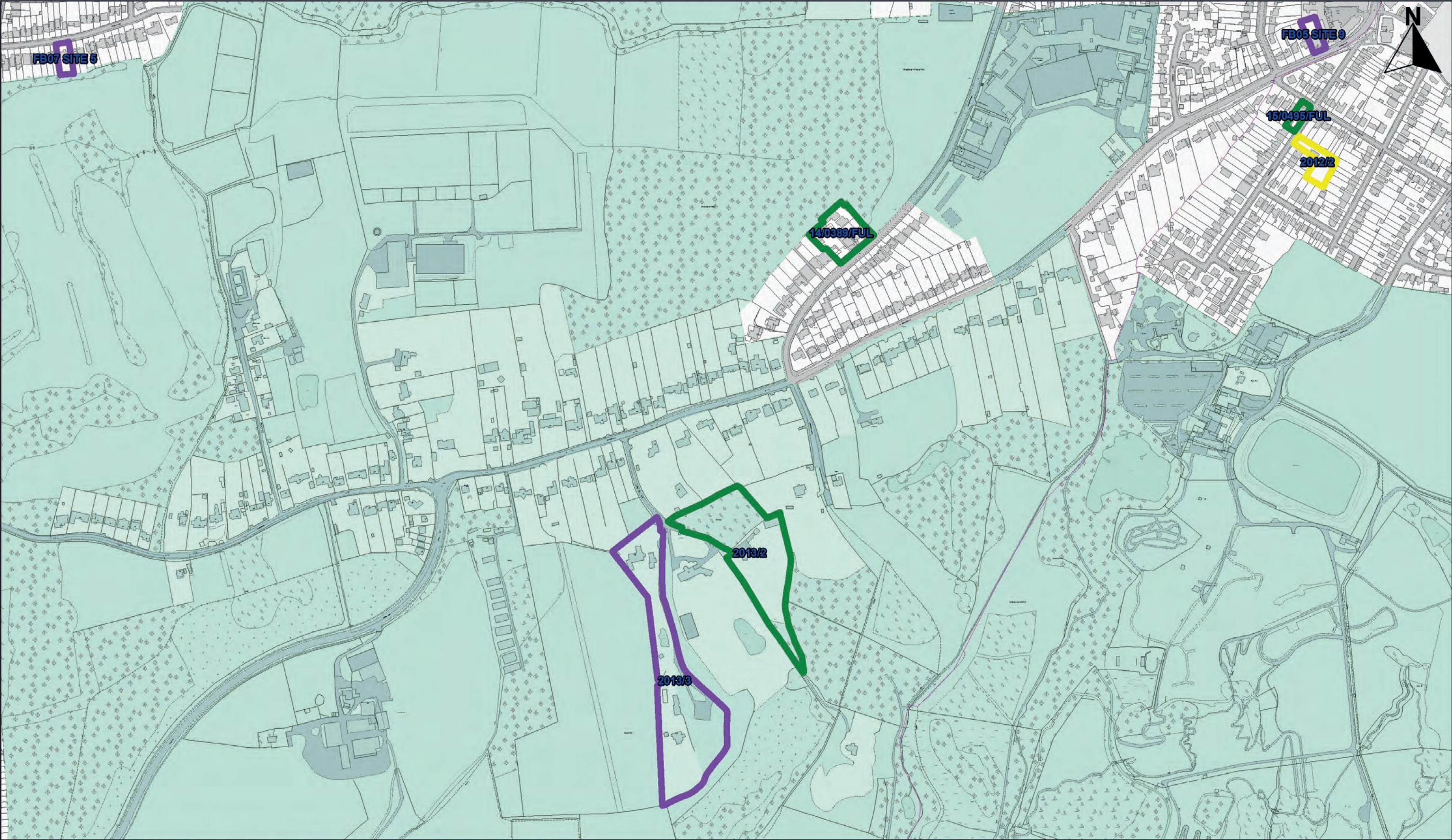

This map is reproduced from Ordnance Survey material with the permission of Ordnance Survey on behalf of Her Majesty's Stationery

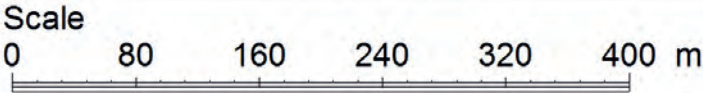

SCALE @ A3: 1:5,000

Castle Point Borough Council
OS License Number: LA077461

SHLAA 2016 UPDATE

Map 12
Wards - St. Marys Ward (South) & Boyce Ward (South West)

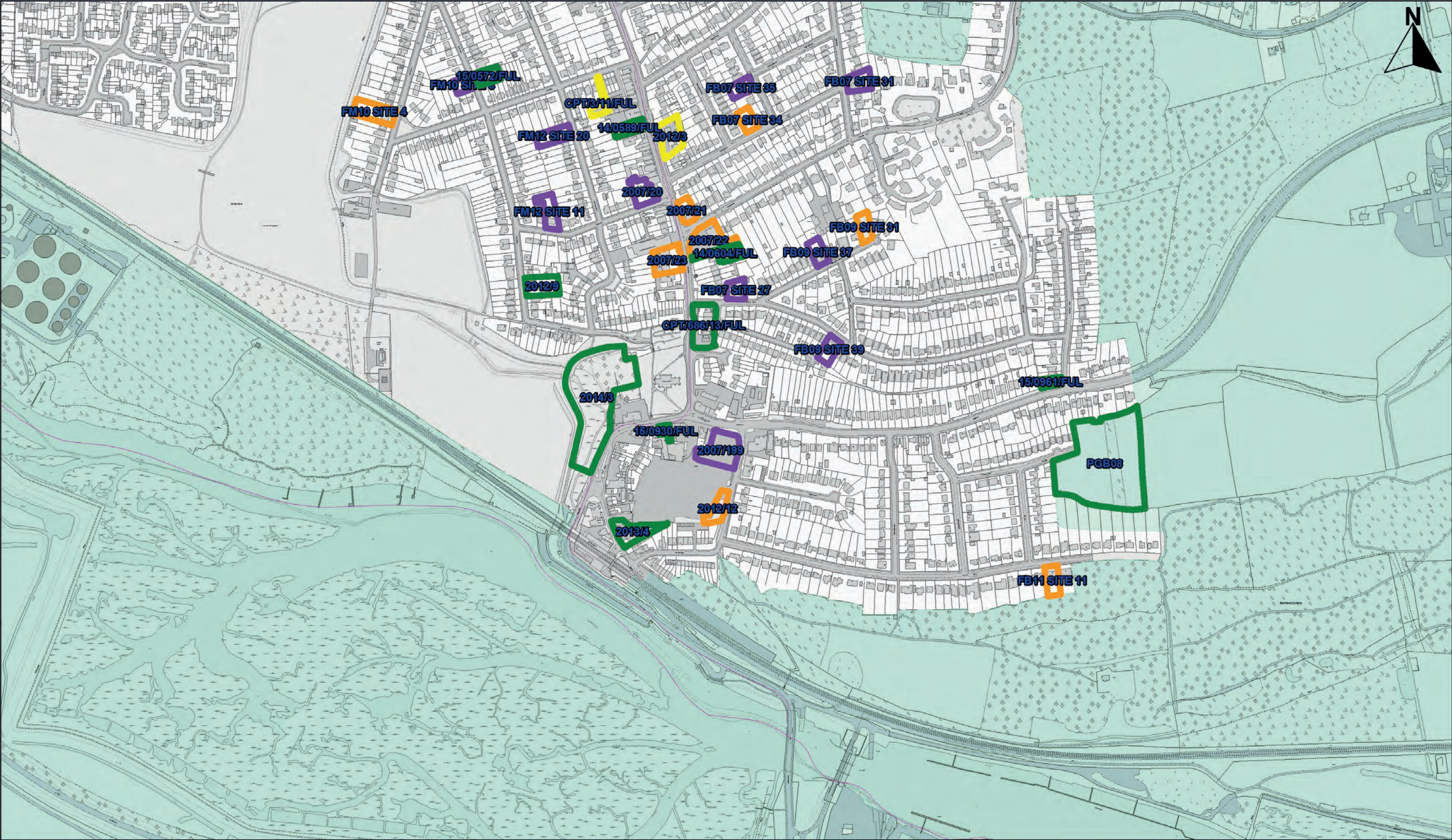

This map is reproduced from Ordnance Survey material with the permission of Ordnance Survey on behalf of Her Majesty's Stationery

Scale
0 80 160 240 320 400 m

SCALE @ A3: 1:5,000

Castle Point Borough Council
OS License Number: LA077461

SHLAA 2016 UPDATE

Map 13

Wards - Canvey Island West Ward, Canvey Island Central Ward (West) & Canvey Island Winter Gardens Ward (South)

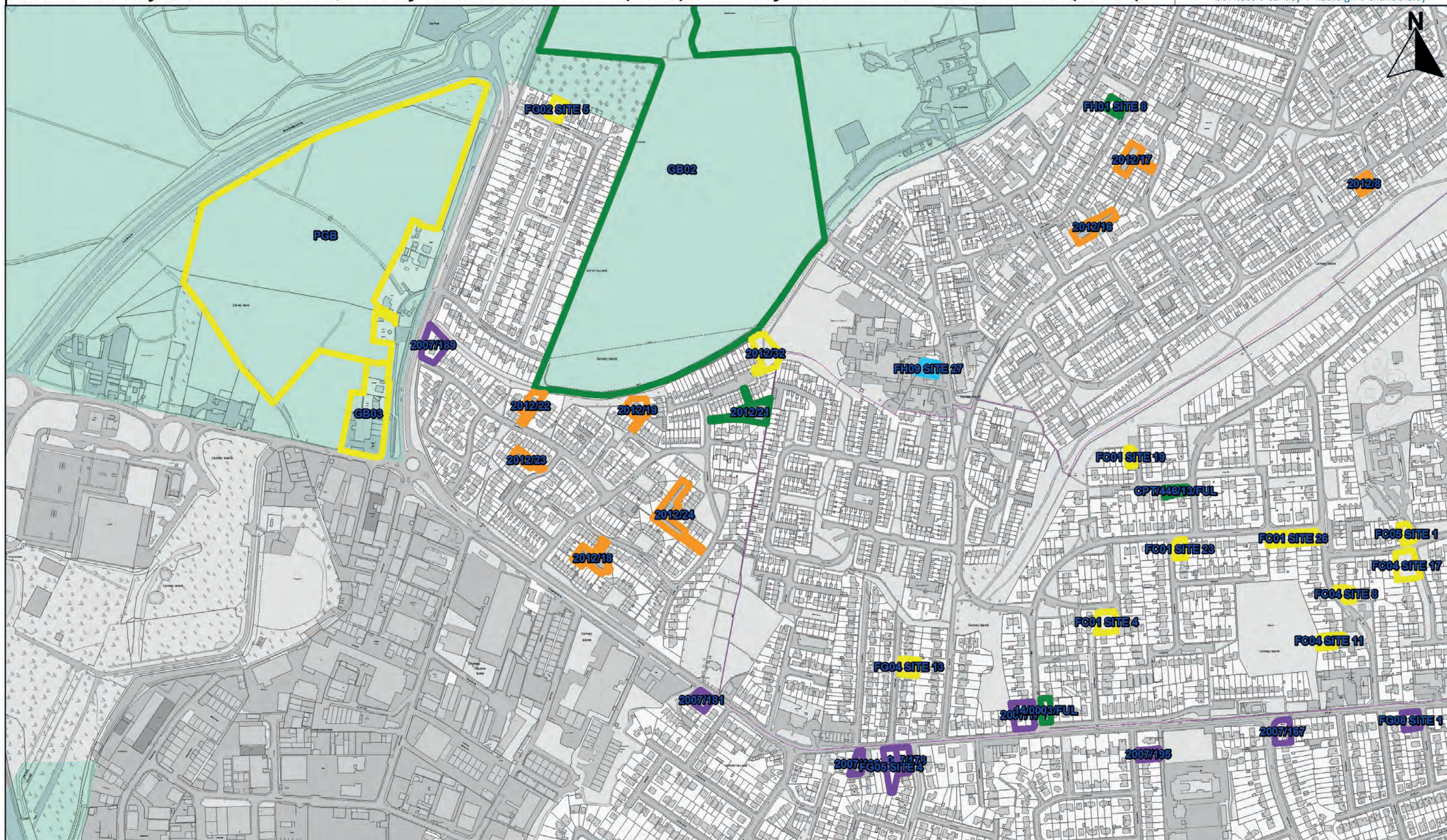

This map is reproduced from Ordnance Survey material with the permission of Ordnance Survey on behalf of Her Majesty's Stationery

Scale
0 80 160 240 320 400 m

SCALE @ A3: 1:5,000

Castle Point Borough Council
OS License Number: LA077461

SHLAA 2016 UPDATE

Map 14
Wards - Canvey Island Winter Gardens Ward (North) & Canvey Island North Ward (North West)



This map is reproduced from Ordnance Survey material with the permission of Ordnance Survey on behalf of Her Majesty's Stationery

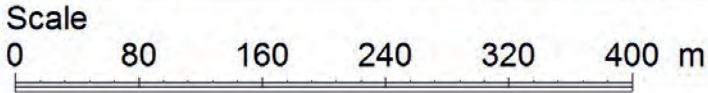

SCALE @ A3: 1:5,000

Castle Point Borough Council
OS License Number: LA077461

SHLAA 2016 UPDATE

Map 15

Wards - Canvey Island North Ward (East), Canvey Island South Ward (North East), Canvey Island East Ward (North)

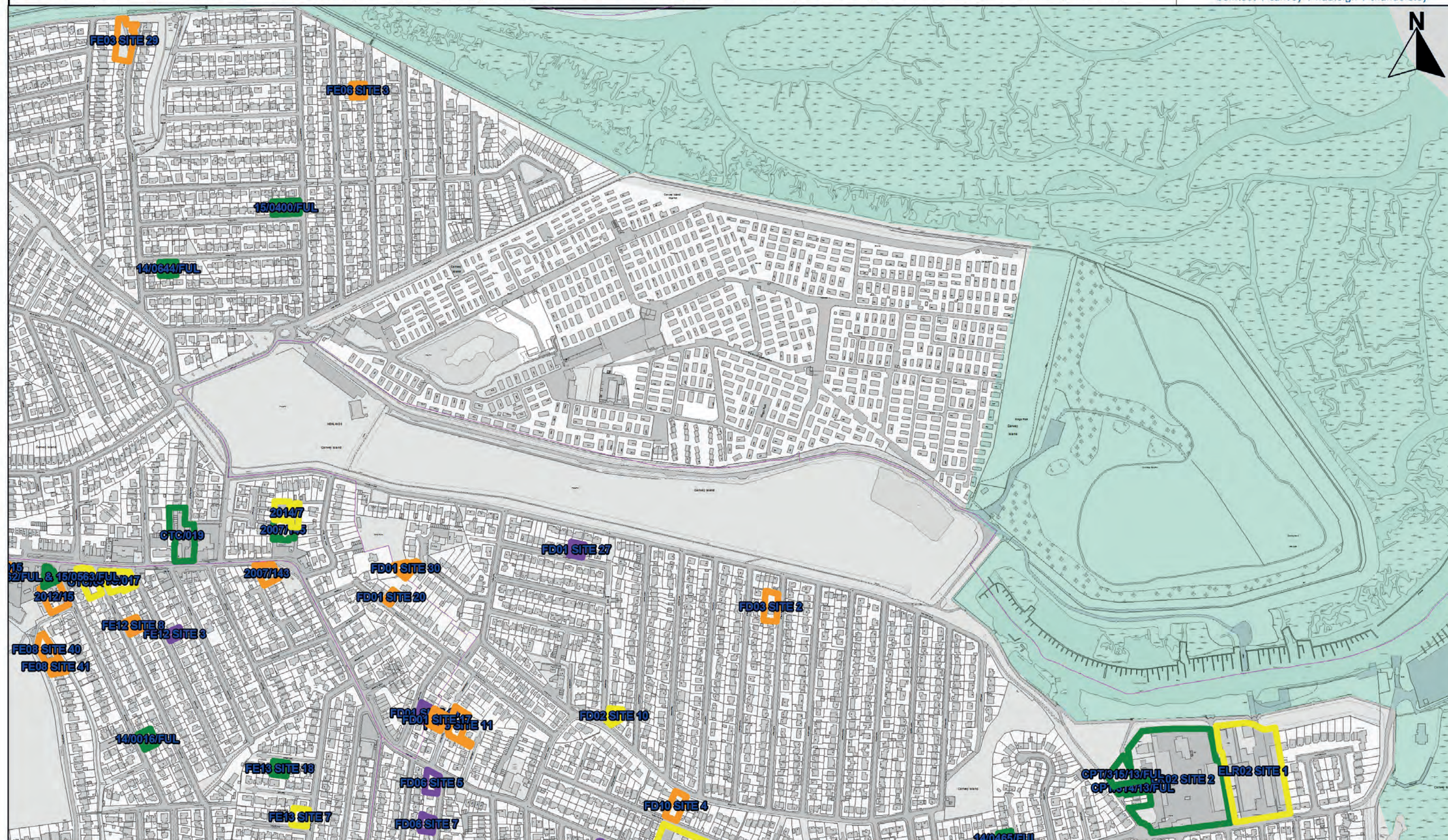

This map is reproduced from Ordnance Survey material with the permission of Ordnance Survey on behalf of Her Majesty's Stationery

Scale
0 80 160 240 320 400 m

SCALE @ A3: 1:5,000

Castle Point Borough Council
OS License Number: LA077461

Wards - Canvey Island Central Ward (East), Canvey Island South Ward (North), Canvey Island East Ward (West) & Canvey Island North Ward (South West)

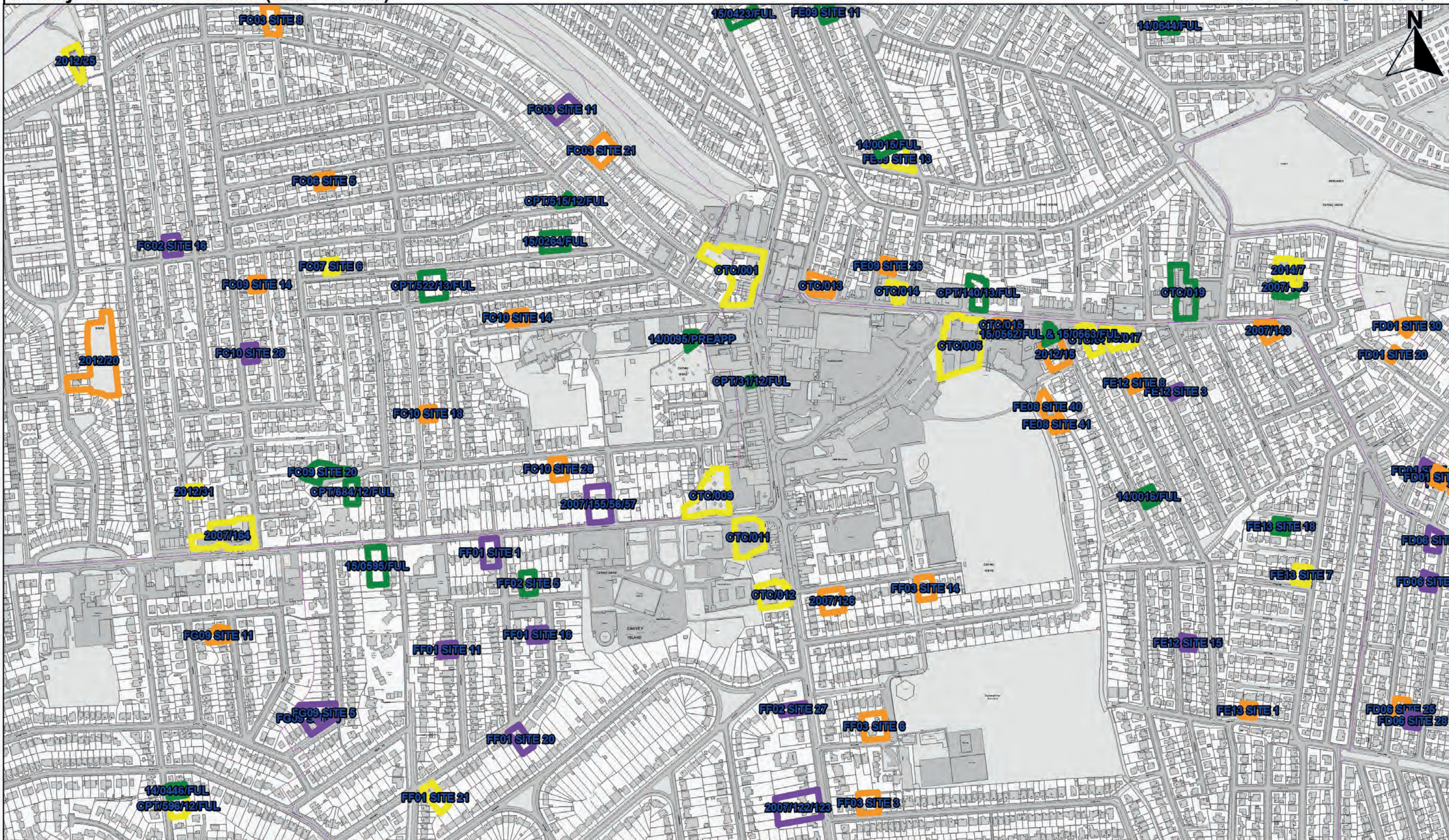

Castle Point Borough Council
OS License Number: LA077461

SHLAA 2016 UPDATE

Map 17
Wards - Canvey Island West Ward (South)



SHLAA 2016 UPDATE

Map 18

Wards - Canvey Island East Ward (South)

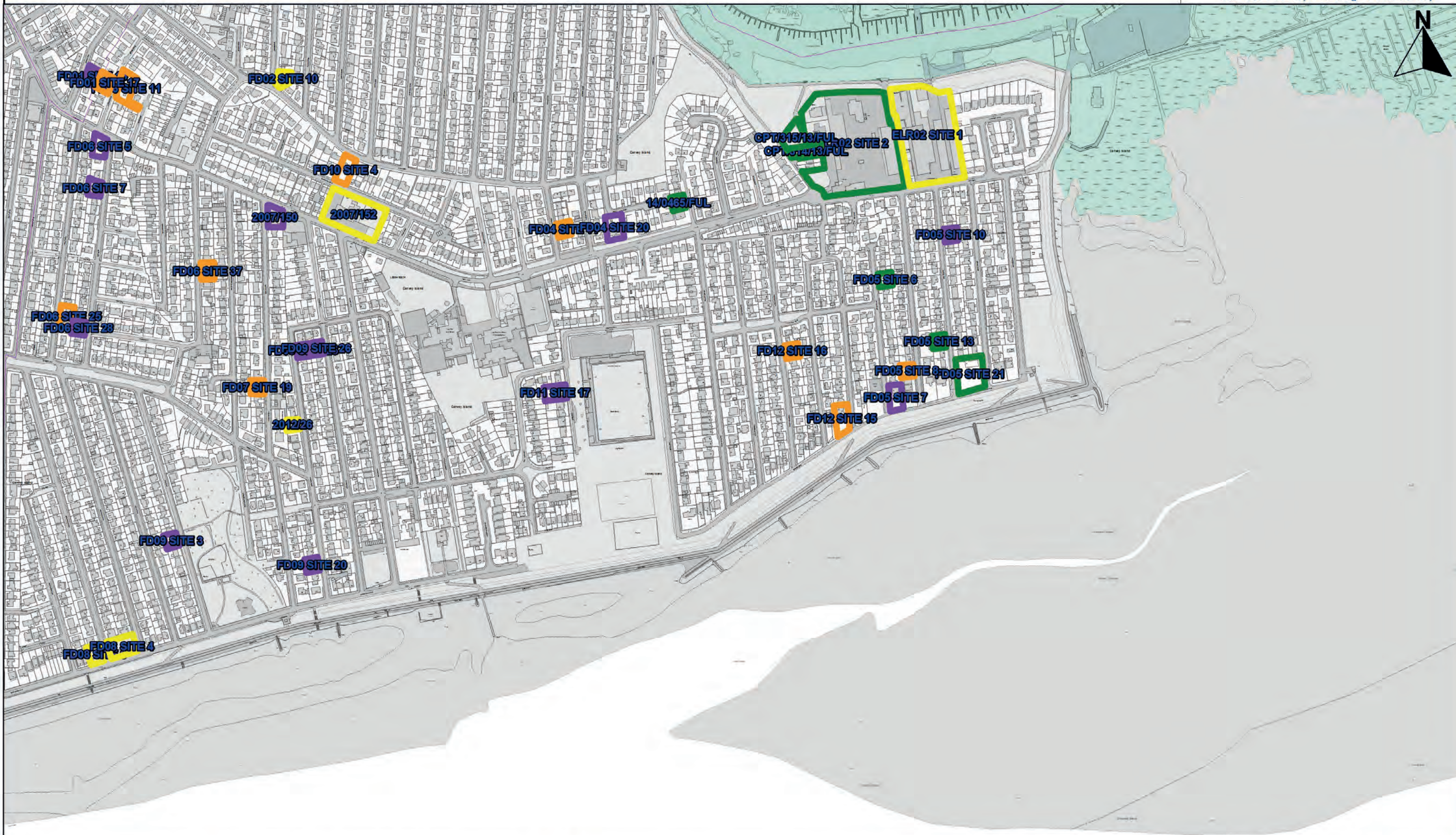

SHLAA 2016 UPDATE

Map 19

Wards - Canvey Island West Ward (South East) & Canvey Island South Ward (South)

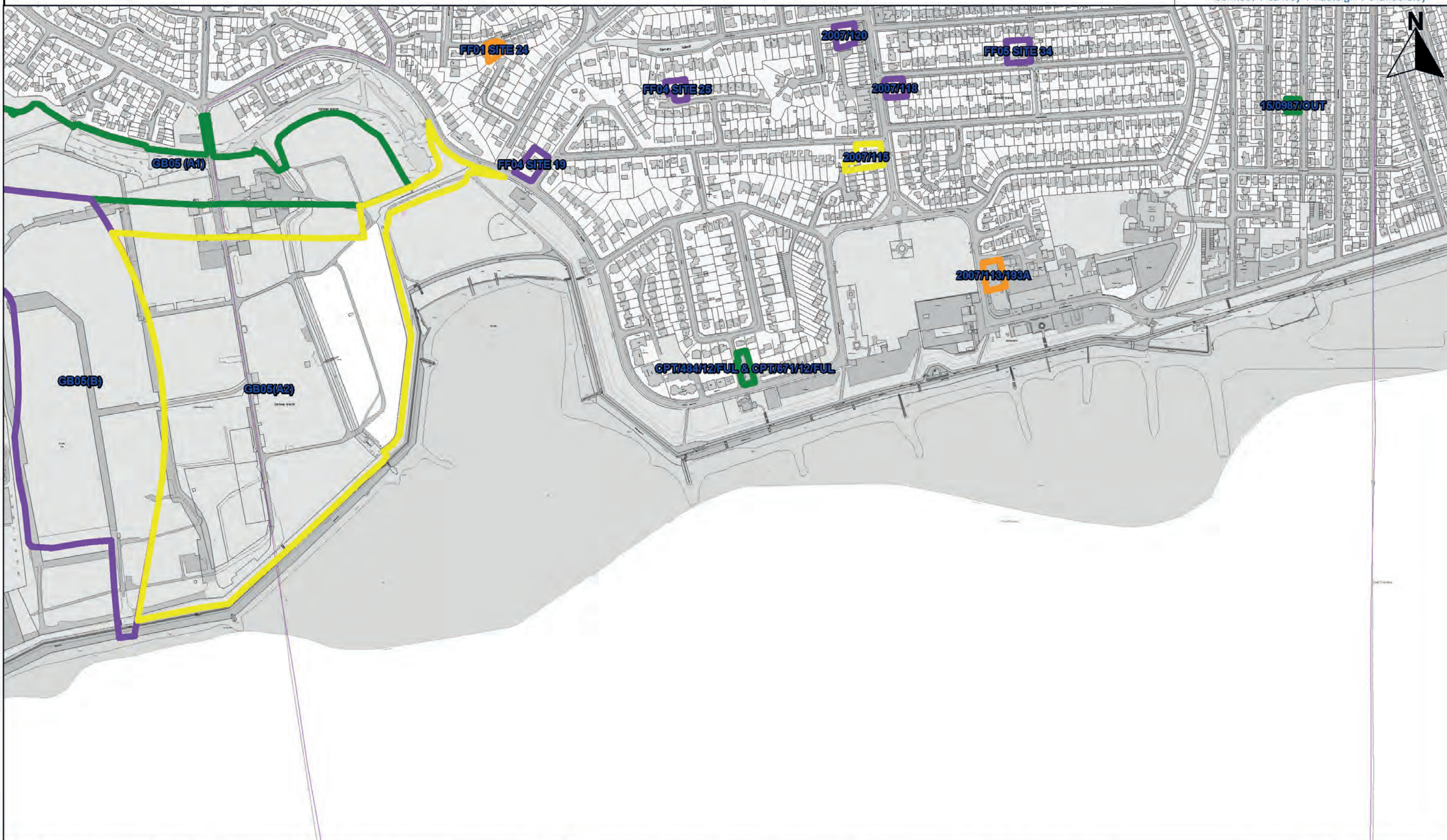

SHLAA 2016 UPDATE

Map 20
Wards - Victoria Ward (North East)

