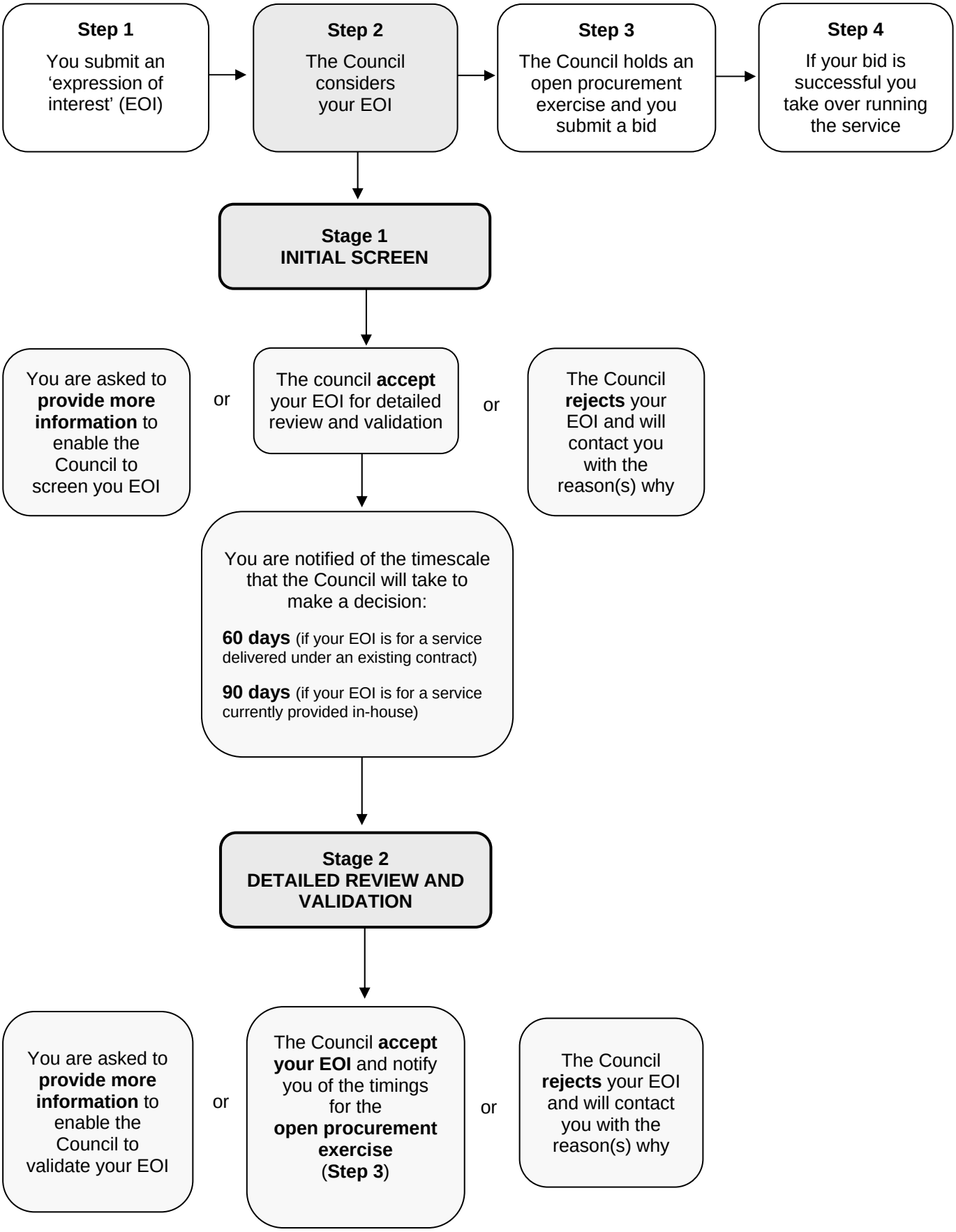Process for assessing expressions of interest